焊接链
WELDED STEEL MILL CHAINS

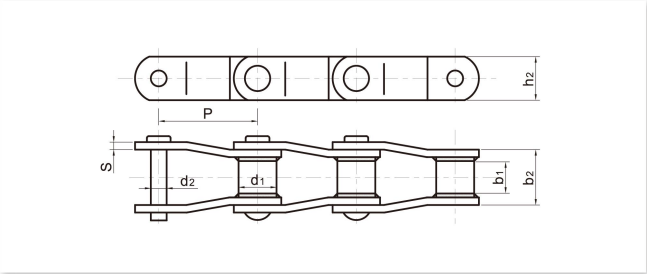

GL Chain No.	节距 Pitch	套筒外径 Outside Barrel dia.	销轴直径 Pin dia.	链板高度 Plate depth	小端内宽 Approx. Tooth Face at Pitch Line	小端外宽 Length of Bearing	链板厚度 Thickness of Plate	抗拉强度 Ultimate tensie strength 四为热处理不一样	重量 Weight approx.	
	P	d1(max)	d2(max)	h2(max)	b1(max)	b2(max)	S(max)	Q	q	
	mm	mm	mm	mm	mm	mm	mm	kN	kg/ft	kg/m
WR-78	66.27	22.23	12.70	28.40	31.75	51.00	6.40	93.40	1.90	6.23
WH-78	66.27	22.23	12.70	28.40	31.75	51.00	6.40	146.00	1.90	6.23
WR-82	78.10	26.97	14.35	31.80	38.10	57.40	6.40	100.10	2.28	7.48
WH-82	78.10	26.97	14.35	31.80	38.10	57.40	6.40	132.00	2.28	7.48
WR-124	101.60	31.75	19.05	38.10	41.28	70.30	9.70	169.00	3.62	11.88
WH-124	101.60	31.75	19.05	38.10	41.28	70.30	9.70	307.00	3.62	11.88
WR-111	120.90	31.75	19.05	44.45	57.15	86.20	9.70	169.00	4.17	13.68
WH-111	120.90	31.75	19.05	44.45	57.15	86.20	9.70	266.70	4.17	13.68
WR-106	152.40	31.75	19.05	38.10	38.10	69.85	9.70	169.00	3.00	9.84
WH-106	152.40	31.75	19.05	38.10	38.10	69.85	9.70	250.00	3.00	9.84
WR-132	153.67	44.45	25.40	50.80	73.00	111.00	12.70	275.80	6.43	21.10
WH-132	153.67	44.45	25.40	50.80	73.00	111.00	12.70	511.00	6.43	21.10
WR-150	153.67	44.45	25.40	63.50	73.00	111.00	12.70	531.00	7.74	25.39
WH-150	153.67	44.45	25.40	63.50	73.00	111.00	12.70	543.00	7.74	25.39
WR-155	153.67	44.45	28.57	63.50	73.00	117.48	15.88	659.00	9.00	29.53
WH-155	153.67	44.45	28.57	63.50	73.00	117.48	15.88	779.00	9.00	29.53
WR-157	153.67	44.45	28.57	63.50	76.20	117.48	15.88	659.00	9.10	29.86
WH-157	153.67	44.45	28.57	63.50	76.20	117.48	15.88	779.00	9.10	29.86
WR-159	155.575	48.26	31.75	76.20	69.85	117.48	15.88	823.00	11.80	38.71
WH-159	155.575	48.26	31.75	76.20	69.85	117.48	15.88	935.00	11.80	38.71
WR-200	155.575	48.26	31.75	63.50	69.85	117.48	15.88	823.00	10.00	32.81
WH-200	155.575	48.26	31.75	63.50	69.85	117.48	15.88	84600	10.00	32.81

焊接链 WELDED STEEL MILL CHAINS

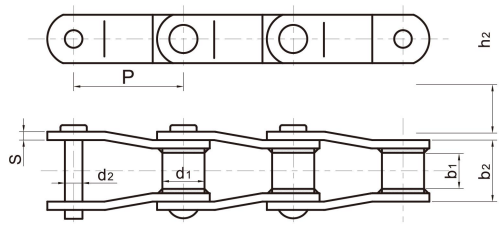

GL Chain No.	节距 Pitch	套筒外径 Outside Barrel dia.	销轴直径 Pin dia.	链板高度 Plate depth	小端内宽 Approx. Tooth Face at Pitch Line	小端外宽 Length of Bearing	链板厚度 Thickness of Plate	抗拉强度 Ultimate tensie strength	重量 Weight approx.	
	P	d1(max)	d2(max)	h2(max)	b1(max)	b2(max)	S(max)	Q	q	
	mm	mm	mm	mm	mm	mm	mm	kN	kg/ft	kg/m
WR-78XHD	66.95	25.40	14.29	31.75	25.40	50.80	9.50	133.00	2.82	9.25
WH-78XHD	66.95	25.40	14.29	31.75	25.40	50.80	9.50	160.00	2.82	9.25
WR-82XHD	78.10	31.75	19.05	38.10	28.60	60.90	9.70	144.80	3.85	12.84
WH-82XHD	78.10	31.75	19.05	38.10	28.60	60.90	9.70	253.00	3.85	12.84
WR-124XHD	103.20	44.45	25.40	50.80	38.10	76.20	12.70	378.00	6.73	21.82
WH-124XHD	103.20	44.45	25.40	50.80	38.10	76.20	12.70	542.00	6.73	21.82
WR-106XHD	153.67	44.45	25.40	50.80	38.10	76.20	12.70	378.00	5.52	17.90
WH-106XHD	153.67	44.45	25.40	50.80	38.10	76.20	12.70	542.00	5.52	17.90
WR-132XHD	153.67	44.45	25.40	50.80	76.20	118.60	15.88	534.00	7.49	24.29
WH-132XHD	153.67	44.45	25.40	50.80	76.20	118.60	15.88	543.00	7.49	24.29

直板焊接链

STRAIGNTH BAR WELDED STEEL MILL CHAINS

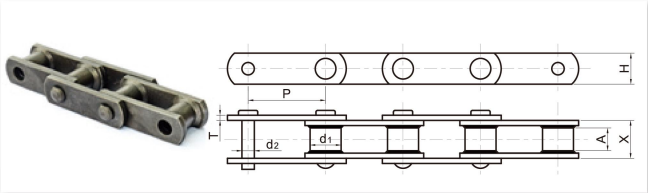

GL Chain No.	节距 Pitch	套筒外径 Outside Barrel dia.	销轴直径 Pin dia.	内节外宽 Length of Bearing	触轮幅度 Approx. Tooth Face at Pitch Line	链板高度 Plate depth	链板厚度 Thickness of Plate	抗拉强度 Ultimate tensie strength	重量 Weight approx.	
	P	d1(max)	d2(max)	X(min)	A(max)	H(max)	T(max)	Q	q	
	mm	mm	mm	mm	mm	mm	mm	kN	kg/ft	kg/m
WRC-78	66.27	21.336	12.70	50.80	25.40	31.75	6.35	120	1.95	6.40
WRC-131	78.10	31.75	19.05	57.15	25.40	38.10	9.50	224	3.08	10.10
WRC-124	101.60	31.75	19.05	71.00	38.10	38.10	9.50	224	3.62	11.88
WRC-111	120.90	31.75	19.05	86.20	44.45.	44.45	9.50	224	4.17	13.68
WRC-110	152.40	31.75	19.05	86.20	38.10	38.10	9.70	224	3.26	10.70
WRC-132	153.67	44.45	25.40	111.90	69.85	50.80	12.70	380	6.40	21.00
WRC-150	153.67	44.45	25.40	111.90	69.85	63.50	12.70	534	7.40	24.28

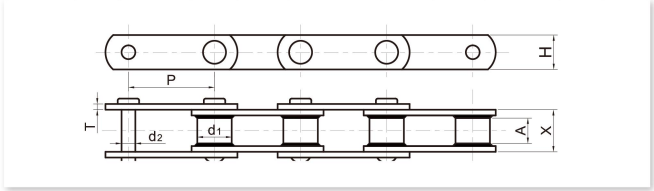

GL Chain No.	节距 Pitch	套筒外径 Outside Barrel dia.	销轴直径 Pin dia.	内节外宽 Length of Bearing	触轮幅度 Approx. Tooth Face at Pitch Line	链板高度 Plate depth	链板厚度 Thickness of Plate	抗拉强度 Ultimate tensie strength	重量 Weight approx.	
	P	d1(max)	d2(max)	X(min)	A(max)	H(max)	T(max)	Q	q	
	mm	mm	mm	mm	mm	mm	mm	kN	kg/ft	kg/m
WRC-82XHD	78.10	31.75	19.05	60.33	28.58	38.10	9.50	224	3.86	12.66
WRC-124XHD	103.20	41.28	25.40	76.20	38.10	50.80	12.70	378	6.65	21.82
WRC-110XHD	153.67	44.45	25.40	76.20	38.10	50.80	12.70	378	5.36	17.59
WRC-132XHD	153.67	44.45	25.40	118.27	69.85	50.80	15.88	534	7.10	23.29

焊接链附件

ATTAVHMENT FOR WELDED STEEL MILL CHAINS

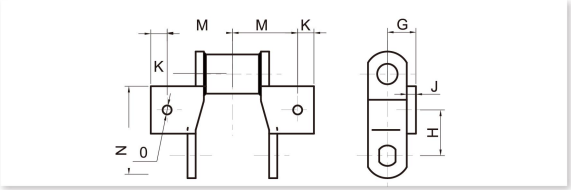

GL Chain No.	G	H	J	K	M	N	O
	mm	mm	mm	mm	mm	mm	mm
WR-78	22.23	31.75	6.35	12.70	50.80	31.75	9.53
WR-78XHD	22.23	31.75	6.35	12.70	50.80	31.75	9.53
WR-82	22.23	38.10	6.35	15.88	60.33	44.45	9.53
WR-82XHD	28.58	38.10	9.53	15.88	60.33	44.45	9.53
WR-124	28.58	50.80	9.53	15.88	66.66	44.45	9.53
WR-124XHD	38.10	50.80	12.70	19.05	66.68	44.45	12.70
WR-111	31.75	53.98	9.53	15.88	79.38	44.45	9.53
WR-132	38.10	76.20	12.70	22.23	95.25	50.80	12.70
WR-132XHD	38.10	76.20	12.70	22.23	95.25	50.80	12.70

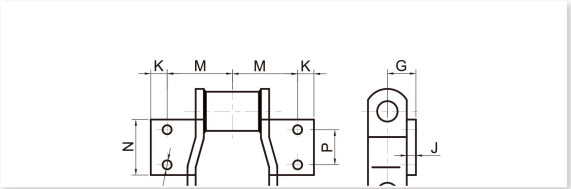

GL Chain No.	G	H	J	K	M	N	P	O
	mm	mm	mm	mm	mm	mm	mm	mm
WR-78	22.23	20.64	6.35	12.70	50.80	53.98	28.58	9.35
WR-78XHD	22.23	20.64	6.35	12.70	50.80	53.98	28.58	9.53
WR-82	22.23	12.70	6.35	15.88	53.98	57.15	31.75	9.53
WR-82XHD	28.58	12.70	9.53	15.88	60.33	57.15	31.75	9.53
WR-124	28.58	22.23	9.53	15.88	66.68	76.20	49.21	9.53
WR-124XHD	38.10	22.23	12.70	19.05	66.68	101.60	49.21	12.70
WR-111	31.75	25.40	9.53	19.05	79.38	101.60	58.74	9.53
WR-132	38.10	41.28	12.70	19.05	95.25	107.95	69.85	12.70
WR-132XHD	38.10	41.28	12.70	22.23	95.25	107.95	69.85	12.70
WR-150	44.45	41.28	12.70	22.23	95.25	107.95	69.85	12.70

焊接链附件

ATTAVHMENT FOR WELDED STEEL MILL CHAINS

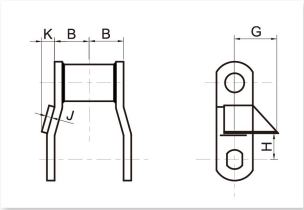

GL Chain No.	B	G	H	J	K	重量 Weight
	mm	mm	mm	mm	mm	kg/m
WR-78	25.40	39.69	25.40	6.35	12.70	6.56
WR-78XHD	28.58	39.69	25.40	9.53	15.88	11.18
WR-82	28.58	44.45	20.64	6.35	12.70	8.94

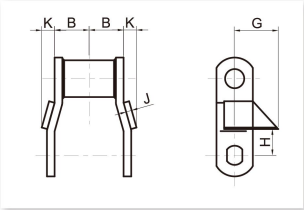

GL Chain No.	B	G	H	J	K	重量 Weight
	mm	mm	mm	mm	mm	kg/m
WR-78	25.40	39.69	25.40	6.35	12.70	7.15
WR-78XHD	28.58	39.69	25.40	9.53	15.88	11.92
WR-82	28.58	44.45	20.64	6.35	12.70	9.69
WR-82XHD	30.16	52.39	20.64	9.53	19.05	12.67
WR-124	34.93	47.63	38.10	9.53	19.05	13.86
WR-132	55.96	63.50	38.10	12.70	22.23	23.85

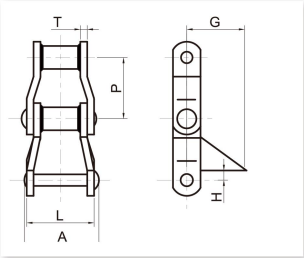

GL Chain No.	A	G	H	L	T	重量 Weight
	mm	mm	mm	mm	mm	kg/m
WR-124	107.95	95.25	25.40	92.08	9.53	25.93
WR-111	122.24	101.60	25.40	106.36	9.53	27.27
WR-106	107.95	95.25	25.40	92.08	9.53	23.99
WR-124XHD	123.83	95.25	32.54	104.78	12.70	38.75
WR-132	158.75	127.00	32.54	134.14	12.70	26.83
WR-150	158.75	139.70	32.54	134.14	12.70	29.81

焊接链附件

ATTAVHMENT FOR WELDED STEEL MILL CHAINS

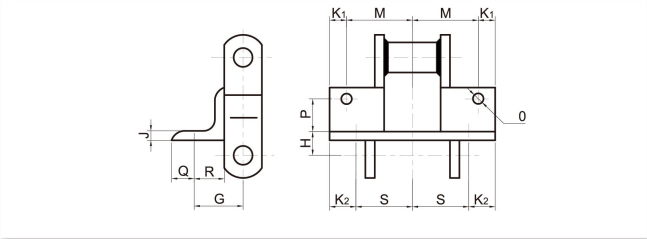

GL Chain No.	P	H	J	K1	K2	M	P	Q	R	S	O	重量 Weight
	mm	mm	mm	mm	mm	mm	mm	mm	mm	mm	mm	kg/m
WR-78	44.45	25.40	6.35	12.70	22.23	57.15	23.81	15.88	28.58	47.63	9.53	12.37
WR-78XHD	44.45	25.40	6.35	12.70	22.23	57.15	23.81	15.88	28.58	47.63	9.53	14.75
WR-82	46.04	31.75	6.35	11.11	22.23	63.50	28.58	20.64	30.16	52.39	9.53	13.26
WR-82XHD	52.39	31.75	9.53	12.70	26.99	63.50	28.58	26.99	30.16	52.39	9.53	18.63
WR-124	52.39	29.37	9.53	12.70	26.99	66.68	26.99	26.99	33.34	52.39	9.53	17.29

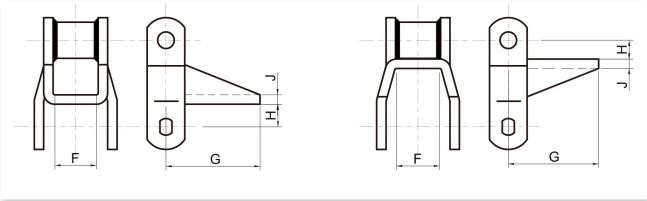

GL Chain No.	F	G	H	J	重量 Weight
	mm	mm	mm	mm	kg/m
WR-78	38.10	92.08	12.70	4.76	9.84
WR-78XHD	38.10	92.08	12.70	4.76	14.16
WR-82	44.45	92.08	15.88	4.76	13.26
WR-82XHD	44.45	98.43	15.88	4.76	18.03

GL Chain No.	F	G	H	J	重量 Weight
	mm	mm	mm	mm	kg/m
WR-78	38.10	92.08	12.70	4.76	9.84
WR-78XHD	38.10	92.08	12.70	4.76	14.16
WR-82	44.45	92.08	15.88	4.76	13.26
WR-82XHD	44.45	98.43	15.88	4.76	18.03

焊接链附件

ATTAVHMENT FOR WELDED STEEL MILL CHAINS

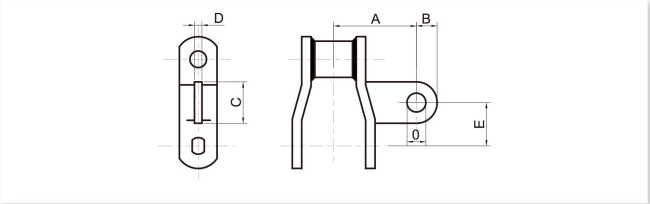

GL Chain No.	A	B	C	D	E	O
	mm	mm	mm	mm	mm	mm
WR-78	50.80	15.88	31.75	6.35	31.75	11.11
WR-124	76.20	22.23	44.45	9.53	50.80	14.29
WR-111	88.90	22.23	44.45	9.53	60.33	14.29
WR 106	69.85	22.23	44.45	9.53	76.20	14.29
WR-132	107.95	25.40	44.45	12.70	76.20	20.64
WR-132XHD	107.95	25.40	50.80	15.88	76.20	20.64

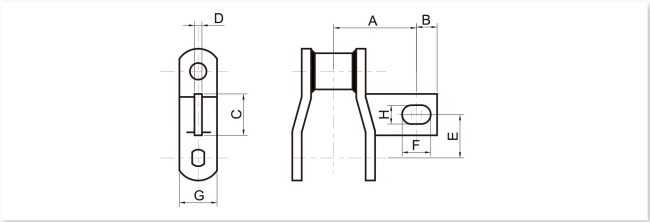

GL Chain No.	A	B	C	D	E	F	G	H
	mm	mm	mm	mm	mm	mm	mm	mm
WR-124	101.60	150.81	44.45	50.80	20.64	38.10	38.10	12.70
WR-124XHD	104.78	153.99	44.45	50.80	20.64	38.10	50.80	12.70
WR-106	101.60	150.81	76.20	50.80	20.64	38.10	38.10	12.70
WR-106XHD	104.78	153.99	76.20	50.80	20.64	38.10	50.80	12.70
WR-132	114.30	158.75	76.20	50.80	20.64	38.10	50.80	12.70
WR-132XHD	117.48	161.93	76.20	63.50	20.64	31.75	50.80	12.70
WR-144	101.60	150.81	76.20	50.80	20.64	38.10	44.45	12.70
WR-166	101.60	150.81	76.20	50.80	20.64	38.10	44.45	12.70

焊接式钢制曳引链附件

WELDED STEEL DRAG CHAINS AND ATTAVHMENT

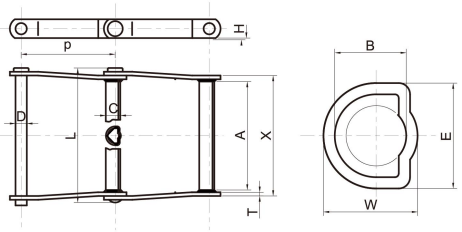

GL Chain No.	节距 Pitch	套筒外径 Outside Barrel dia.	链板高度 Plate depth	链板厚度 Thickness of Plate	链轮接触外宽 Maximum Sprocket Face	小端外宽 Length of Bearing	销轴尺寸 Pin dimensions		套筒剖面尺寸 Barrel Sectional Dimensions			抗拉强度 Ultimate tensie strength	重量 Weight approx	
	P	C	H	T	A(min)	X(max)	D	L	B	E	W	Q	q	
	mm	mm	mm	mm	mm	mm	mm	mm	mm	mm	mm	kN	kg/ft	kg/m
WD-102	127.00	38.10	38.10	9.70	162.00	197.10	19.05	233.00	19.70	38.10	31.70	226.00	5.47	17.95
WD-104	152.40	38.10	38.10	9.70	104.80	136.53	19.05	173.00	19.70	38.10	31.70	226.00	4.56	14.96
WD-110	152.40	38.10	38.10	9.70	235.00	264.00	19.05	296.00	19.70	38.10	31.70	250.00	5.75	18.86
WD-112	203.20	38.10	38.10	9.70	228.60	260.50	19.05	296.00	19.70	38.10	31.70	170.00	4.70	15.42
WD-113	152.40	38.10	38.10	12.70	228.60	270.20	22.23	311.00	22.80	38.10	33.20	297.00	7.00	22.97
WD-116	203.20	44.45	44.45	9.70	330.20	358.80	19.05	395.00	23.65	44.45	36.65	250.00	6.72	22.45
WD-118	203.20	50.80	50.80	12.70	377.83	336.55	22.23	422.28	28.50	50.80	44.45	311.50	8.49	27.85
WD-120	152.40	50.80	50.80	12.70	260.35	222.25	22.23	304.80	28.50	50.80	44.45	311.50	8.50	27.89
WD-122	203.20	50.80	50.80	12.70	260.35	222.25	22.23	304.80	28.50	50.80	44.45	311.50	6.94	22.77
WD-480	203.20	50.80	50.80	12.70	280.00	323.85	22.23	367.00	28.50	50.80	44.50	311.50	9.07	29.76
WD-580	203.20	50.80	50.80	12.70	279.40	323.85	25.40	368.20	28.50	50.80	44.50	311.50	9.52	31.23

焊接式钢制曳引链附件

WELDED STEEL DRAG CHAINS AND ATTAVHMENT

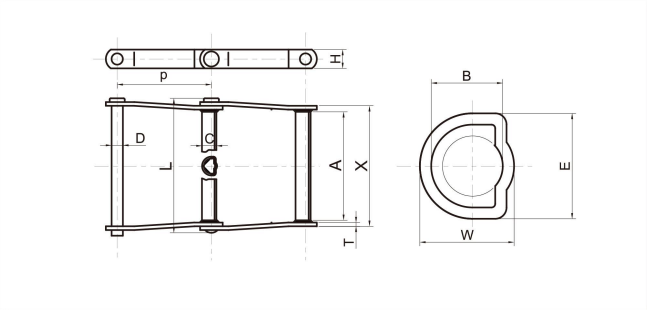

GL Chain No.	节距 Pitch	套筒外径 Outside Barrel dia.	链板高度 Plate depth	链板厚度 Thickness of Plate	链轮接触外宽 Maximum Sprocket Face	小端外宽 Length of Bearing	销轴尺寸 Pin dimensions		套筒剖面尺寸 Barrel Sectional Dimensions			抗拉强度 Ultimate tensie strength	重量 Weight approx	
	P	C	H	T	A(min)	X(max)	D	L	B	E	W	Q	q	
	mm	mm	mm	mm	mm	mm	mm	mm	mm	mm	mm	kN	kg/ft	kg/m
WD-120XHD	152.40	50.80	50.80	15.88	222.25	266.70	25.40	323.85	28.50	50.80	44.50	543	10.60	34.78
WD-118XHD	203.20	50.80	50.80	15.88	279.40	384.18	25.40	441.33	28.50	50.80	44.50	543	10.60	34.78
WD-122XHD	203.20	50.80	50.80	15.88	222.25	266.70	25.40	323.85	28.50	50.80	44.50	543	8.85	29.04
WD-480XHD	203.20	50.80	50.80	15.88	279.40	330.20	25.40	387.35	28.50	50.80	44.50	543	10.55	34.61

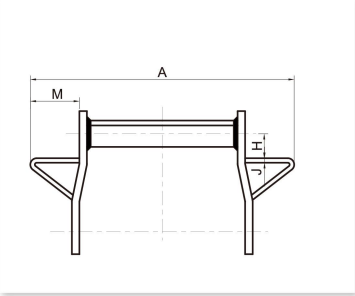

G L Chain No.	A	H	J	M
	mm	mm	mm	mm
WD-102	368.30	38.10	9.53	82.55
WD-104	304.80	57.15	9.53	85.73
WD-110	431.80	57.15	9.53	85.73
WD-112	431.80	57.15	9.53	85.73
WD-113	431.80	57.15	9.53	85.73
WD-116	558.80	63.50	9.53	100.01
WD-118	558.80	63.50	12.70	90.49
WD-120	431.80	63.50	12.70	85.73
WD-122	431.80	63.50	12.70	85.73
WD-480	558.80	63.50	12.70	117.48
WD-20XHD	438.15	63.50	12.70	82.55
WD-18XHD	565.15	63.50	12.70	87.31
WD-80XHD	565.15	63.50	12.70	114.30